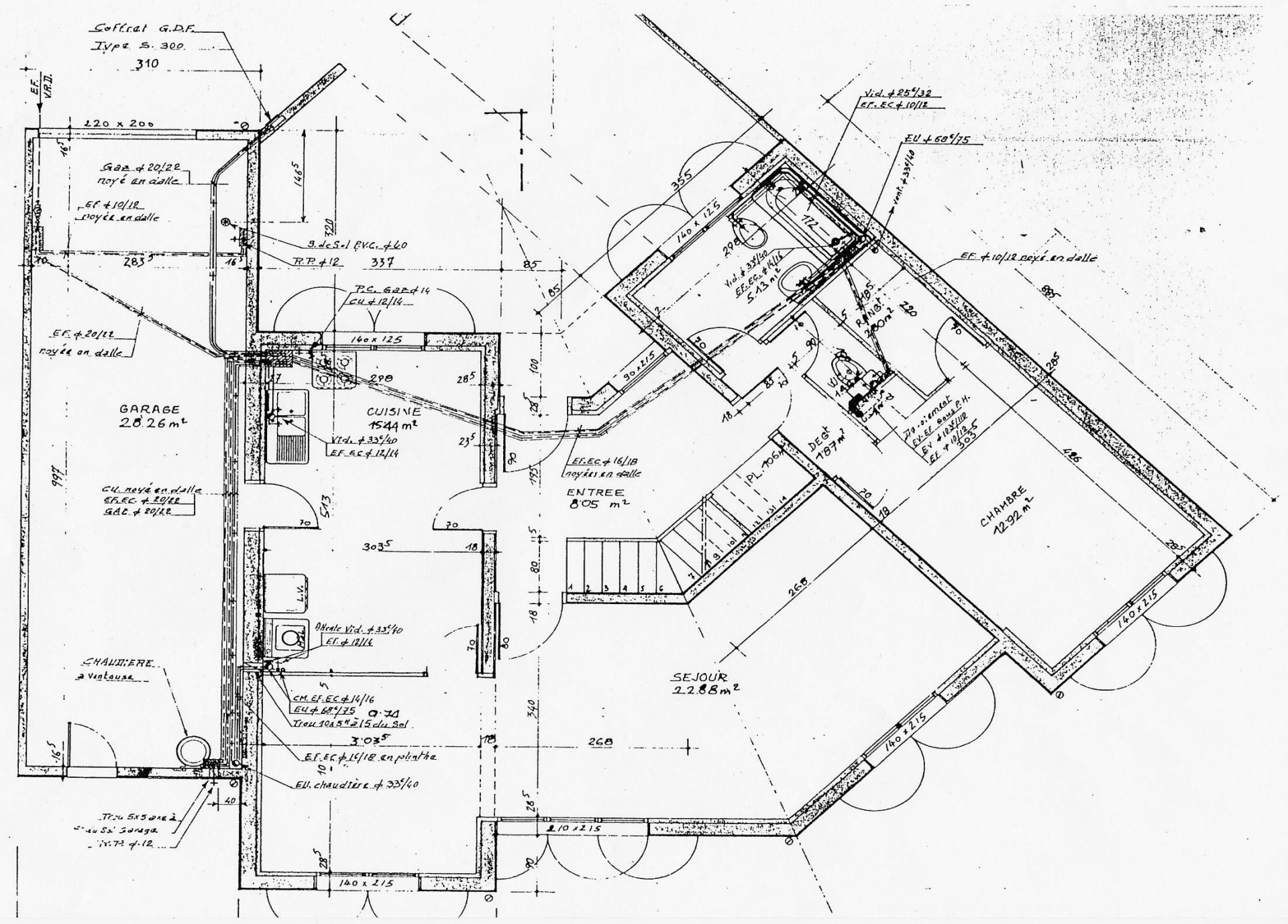

Arbalète (type A) : plan plomberie - rez-de-chaussée (original de 1980)

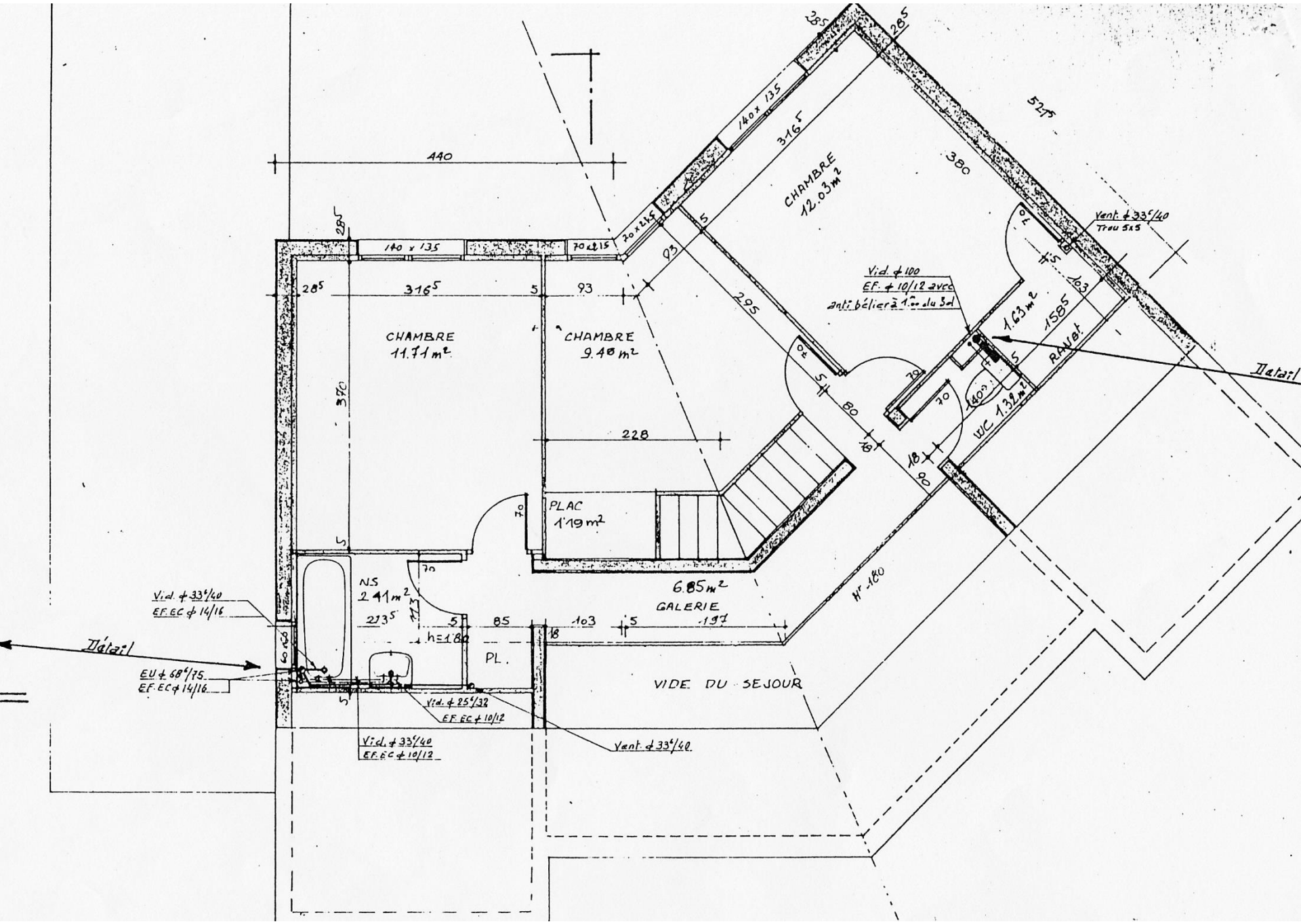

Arbalète (type A) : plan plomberie - étage (original de 1980)